SOP-EXTERNALLY PROVIDED PROPERTY

[CONFIDENTIAL]
[UTTHUNGA]
[IndiQube, South Summit, South End Rd, Vijayarangam Layout, Bengaluru, Karnataka 560004]

Contents

1 Purpose 4
2 Scope 4
3 Abbreviations 4
4 Terms and Definitions 4
5 Responsibilities 4
6 RACI 4
7 SIPOC 4
8 Overall Process Flow Chart 5
a. Externally Provided Property 5
9 Process Description 6
9.1 Externally Provided Property Management 6
10 Information Security requirements 8
11 References 8
12 Annexures 8
13 Forms 8

CHANGE HISTORY

This section describes the details of changes that have resulted in the current document.

SL. No.	Document Version No.	Change Description	Reason For change	Prepared By & Date	Reviewed By & Date	Approved By & Date
01	0.1	Draft	Implementation of the Integrated Management System	Sushmitha S 04-Jul-22		
02	Issue B Version 1.0	Revised the Document to suit the requirements for implementation of the integrated management system			Megha K 06-Jul-22	Rama G 08-Jul-22
03	Issue B Version 1.1	Document formatting, font style to Poppins and alignment	Updated in line with the document guidelines	Vanavee P 02-Dec-24	Anitha N 23-Dec-2024	Santosh V 31-Dec-2024
04	Issue C Version 1.0	Review of document	New version update of IMS	Anitha N 01-Aug-2025	Santosh V 08-Aug-25	Sanmangala MS 14-Aug-2025

1 Purpose

To define a procedure to control Customer / External Provider supplied items, external provider items and third-party software products in Utthunga Technologies.

2 Scope

This applies to all the projects/Business Units executed by Utthunga Technologies who receive, handle externally provided property from Customer / External Provider / external provider.

3 Abbreviations

a. PM: Project Manager

b. ISG: Infrastructure Service Group

c. CSI: Customer / External Provider Supplied Items

d. MRM: Management Review Meeting

4 Terms and Definitions

NIL.

5 Responsibilities

a. The Department Head and their team members shall use this procedure control the externally provided property from Customer / External Provider / external provider.

6 RACI

Process		Responsible	Accountable	Consulted	Informed
Externally provided property		Process User	Process Head	Head quality	Customer / External Provider / External provider

7 SIPOC

Supplier	Input	Process and Control		Output	Customer / External Provider
		Process	Control		
Customer / External Provider / external provider	Property	Externally provided property	Review of property Access control	List of such property Return of such property	Respective users

8 Overall Process Flow Chart

a. Externally Provided Property

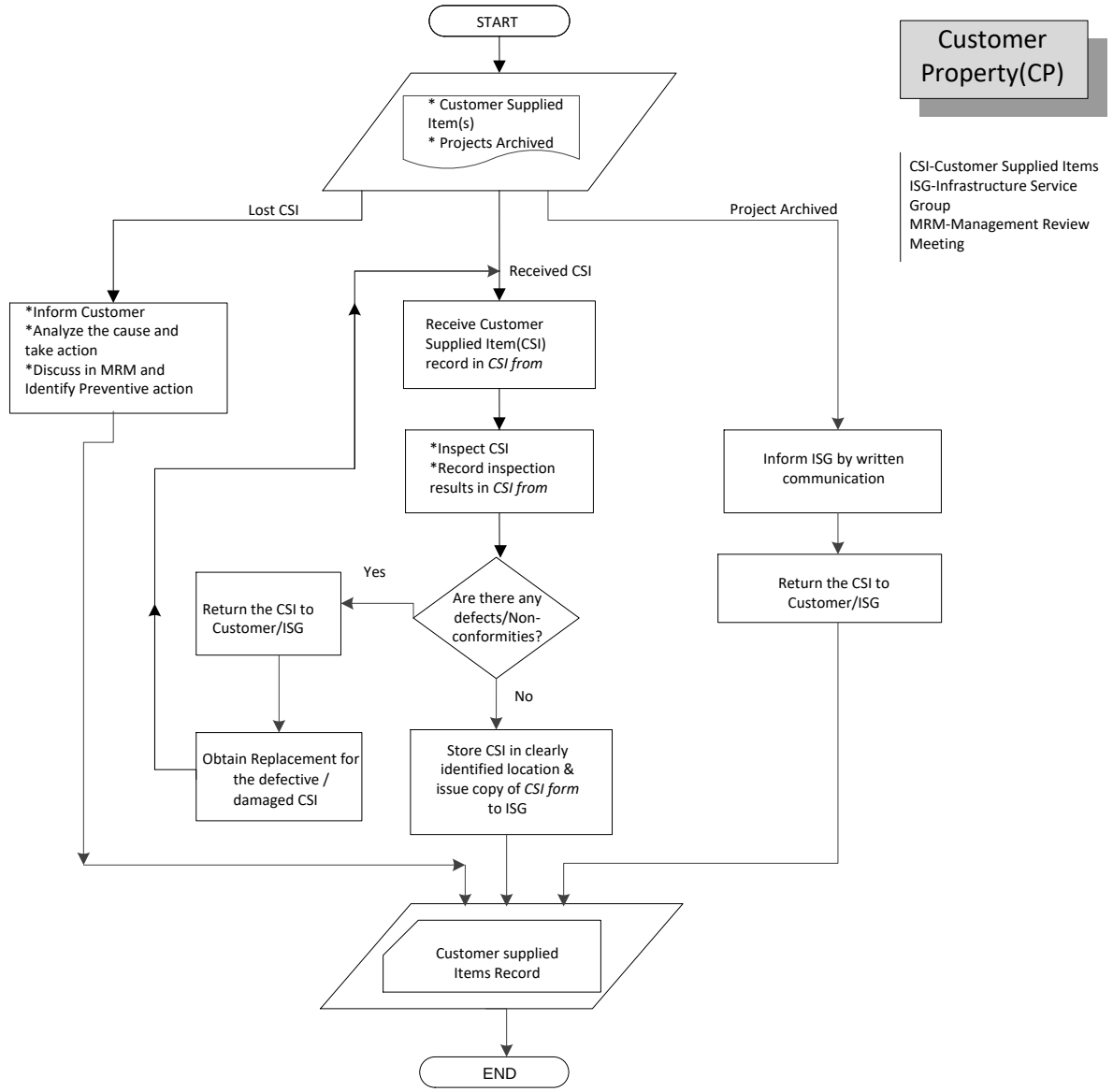

9 Process Description

9.1 Externally Provided Property Management

a. General

- Control of conforming and non-conforming Customer / External Provider supplied items shall be implemented as defined in process Configuration Management and Control of Non-Conforming Product respectively.

b. Receipt of Customer / External Provider Supplied Items

- The items received from the Customer / External Provider include Hardware / Software / Document or any other material.
- The third-party software products that need to be used to meet the project requirements shall be identified and evaluated prior to its use.
- The procurement of the included software product shall be based on the Customer / External Provider approval.
- Software products supplied by Customer / External Provider (Customer / External Provider Supplied Items (CSI)) shall also be verified and tested before use in the project.
- The PM or a person designated by PM shall receive the software / document from the Customer / External Provider through email or FTP service. The received software / document shall be verified and stored under the configuration area.
- The hardware (device, device accessories) is received by front office personnel. The received item undergoes physical inspection and technical inspection by respective project teams. The inspected product shall be registered in the master CSI list maintained by ISG team
- The ISG team shall hand over the hardware to the concerned Project Manager or person designated by Project Manager
- The Project Manager or person designated by Project Manager shall record the documented information of the item in the Customer / External Provider Supplied Items Form and maintain the item as per the contract
- In case CSI is to be returned after the completion of the project work, the same shall be done and CSI form shall be updated for date of return and status of the returned item

c. Verification

- The Project Manager or person designated by Project Manager shall check the items received for any damages / deterioration and for its suitability.
- The details shall be updated in the Customer / External Provider Supplied Items Form.

d. Storage

- The software products received from the Customer / External Provider shall be stored in a place as specified in Project Plan.
- The Hardware Products shall be handed over to the team to use.
- The Project Manager or person designated by Project Manager shall clearly identify the item as "Customer / External Provider Supplied Item", with name of Customer / External Provider and item description.
- The Project Manager shall forward the Customer / External Provider Supplied items to Head- ISG for Return or Preservation after its usage/completion of project.

e. Loss

- Loss in Transit
  - In cases, where the material is dispatched by the Customer / External Provider and not received by Utthunga, Utthunga shall not be responsible for the loss. However, the loss shall be communicated to the Customer / External Provider.
  - In cases, where the material is dispatched by Utthunga and is lost in transit, Utthunga shall communicate to the Customer / External Provider and take necessary action in consultation with the Customer / External Provider. The Project Manager or person designated by Project Manager shall update the Final Status in Customer / External Provider Supplied Items Form.
  - The loss of material shall be discussed in the Management Review Meeting (MRM), for taking preventive action in future.
- Loss in Possession
  - In cases, where the material is in possession with Utthunga Technologies and is lost Utthunga Technologies shall communicate to the Customer / External Provider and take necessary action in consultation with the Customer / External Provider.
  - The loss of material shall be discussed in the MRM, for taking preventive action in future.
- Return of Material
  - Head-ISG shall return the Customer / External Provider supplied material to the Customer / External Provider after receiving confirmation information from the Project Manager based on the following:
  - Rejection of Customer / External Provider supplied items during verification

- Status of the project
  - The Project Manager or person designated by Project Manager shall update the Final Status in Customer / External Provider Supplied Items Form accordingly
  - PM shall be responsible to return the Customer / External Provider supplied material to the Customer / External Provider.

f. Replacement of Material

- In case, Utthunga requires a replacement of material due to loss or damage or deterioration, the same shall be done by communicating to the Customer / External Provider.

10 Information Security requirements

a. If any IP protection is involved the same needs to be adhered

b. As per the applicable contractual obligations corresponding information security requirements needs to be applied

c. Classification and Labelling guidelines shall be followed for tagging the assets accordingly based on its sensitivity level.

11 References

a. ISO 9001 Clauses 8.5.3

b. ISO 27001 Clauses 8.1

12 Annexures

NIL

13 Forms

a. Externally Supplied Item Form UT/IM/EPP/TMP01

b. List of Externally Supplied Assets UT/IM/EPP/TMP02